



# SchoolApp onDemand<sup>®</sup>

*Smart School Smart Management*

**HRSS**  
Ready for Tomorrow

**H.R. SOFTWARE SOLUTIONS PVT. LTD.**

# SchoolApp onDemand®

We take this opportunity to introduce ourselves as **HR Software solutions (an ISO 9000:2008)** a leading player in School Management Software. We have been serving clients across India and overseas from more than 10 years having presence with 5 offices in India and 2 offices in Middle East. We have been interacting with Senior Management of reputed schools across India to understand their challenges. Most of the Senior Management have raised following concerns about proper day to day management even after installing best of the school management software available in the market. Our School ERP software is flexible in nature & it can easily manage all the aspects & functionalities of school organization. It provides an integrated platform for all the students, teachers, administration, parents & other school staff members. Our educational ERP software is a web based application system & user can easily access from anywhere by login user ID & password. With the help of our school erp software, school administration can keep a close eye on the staff 's work function & brings transparency in the system. It has integrated school ERP software and it can be customized according to the user's requirement.

Our "SchoolApp OnDemand- An online school ERP" **has been designed after 5 years of intensive R&D** to address the current and future needs of a progressive school including the above concerns:

We have been interacting with Senior Management of reputed schools across India to understand their challenges. **Most of the Senior Management have raised following concerns** about proper day to day management even after installing best of the school management software available in the market.



- ❖ In case of absenteeism, how parents can know homework given in school?
- ❖ How to give regular feedback of student to parents and similarly parent's feedback to school?
- ❖ Is it possible for parents to pay fee online and school can track the same?
- ❖ Mass communication (Circular/Activity/Emergency) to parents with a single click via mail & SMS?
- ❖ How to achieve automatic updation of attendance of student & school Staff?
- ❖ Is it possible - separate access login for Parents, Students, Teacher, Staff & Management?
- ❖ Can we manage school time table online?

## "SchoolApp OnDemand"™ Covers Up Below Modules:

- ❖ Registration Management (Pre-Admission)
- ❖ Admission Management
- ❖ Fee Management
- ❖ Student Management
- ❖ Time Table Management
- ❖ Class Management
- ❖ Attendance Management
- ❖ Leave Management
- ❖ Circular Management
- ❖ Photo Galleries Management
- ❖ Calendar Management
- ❖ MIS Reports
- ❖ SMS Integration Facility
- ❖ Database Backup & Restore

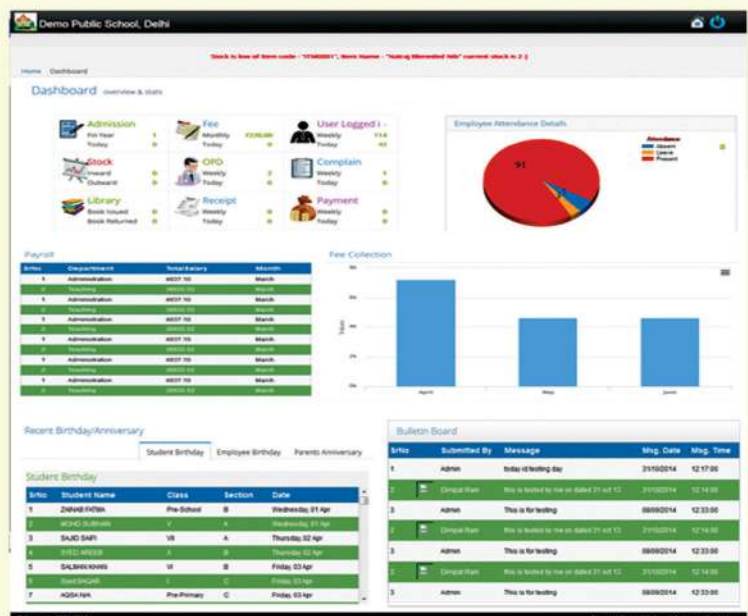

We are giving here brief details about SchoolApp onDemand Software developed by HR Software Solutions Pvt. Ltd. (HRSS)

## Highlights of the SchoolApp OnDemand solution are as follows:

- ❖ Transport route mapping is possible. For example: School can decide a particular route for the school Bus / van and a copy of the same can be drawn easily through this software.
- ❖ The software has multiple logins viz parents, students, Teachers, Staff and Management where information can easily be posted for specific student or mass communication. For example parents can be updated on homework given to students, fees update, regular feedback etc can also be provided through this solution.
- ❖ Attendance management for students and staff is possible online through the solution. Everyday at appointed time say 10 AM an SMS can be sent to the parents of students who were not present.
- ❖ We have a separate fee management module wherein different fee installment patterns configurable with an easy management.
- ❖ ID Card & Fees Receipt Printing automated in proper format
- ❖ Automatic Reminder Management As a Dashboard
- ❖ Payment Gateway Integration with secure payment features
- ❖ Branches Management, admin can add multiple branch in future as need.
- ❖ Teacher's Time Sheet Management, teacher to the classes and number of lessons for each subject to each class and each section.
- ❖ Biometric Attendance Integration as well as manual process
- ❖ Dashboard Analysis growth a growing number of school' s area wise sub area wise student information systems to monitor and compare student performance and the effectiveness of the educational process.
- ❖ Online Notice Board Facility where people can leave any types of messages and notifications, for example, to news and update, announce events or provide any information.
- ❖ Generates Certificates like Transfer/Character/Bonafide etc.
- ❖ Unlimited User Creations Create unlimited users with various levels of authorization to use the system.
- ❖ Own Domain Branding school website or URL a branded link is a shortened URL that's made up of a school's brand name, a unique domain ... put your brand on your links by using a custom domain name.
- ❖ Role-based Login Security in which every department has different logins with different rights
- ❖ Accept Online Fees Payments with secure and safely environment.
- ❖ Online Chat Integration for Student/Parent is a great tool for both community through this feature parent easily connect with class teacher and teacher as well as.
- ❖ Bank Level Data Security with micro level just for safely transaction.



**Registration Management (Pre-Admission) :** Enquiry, Prospectus, Admission Criteria etc.



**Admission Management :** Student Personal information, Parents information, Parents qualification, Siblings, Students documents, concession etc.

**Fee Management :** (Fee Deposits, Fee Receipts, Fee Defaulter, Fee Concession, Pre Balance, Due Amount, Fee Reports. Etc)

**Student Management :** (Student Info, Fee Info, Student Documents. Etc.)

**Time Table Management :**

Only on one-time input of the basic information about the provision of subjects to the teacher, teacher to the classes and number of lessons for each subject to each class & each section, the system intelligently generates the most probable combination of the time table and allocation of the time table for the session. With computerized assistance, the time table Management system can be modified by the user to suit more specifically to the school as well as the staff while the computer will keep on prompting about the clashes and suggest possible resolution. The whole painful task of time table preparation and management will be turned into a playful rise.

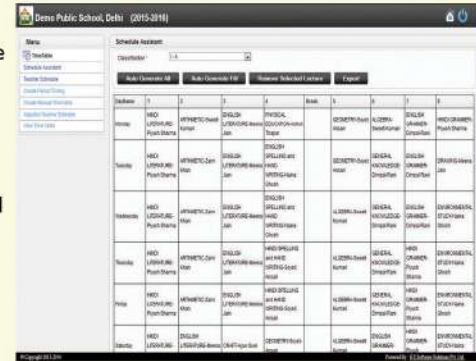

**Class Management :** Class Transfer & School Leaving Details Modules

**Attendance Management :** This module should help us to take student attendances accordingly and also generate necessary report for further performance analyses. Necessary will be sent to the parents and management.

**Leave Management :** Record the dates on which the students went on leave.

**Circular Management :**

This allows you to share the updated circulars regarding any urgent meeting, school event, or any other activity. Teachers and school staff can get the regular updates of the circulars immediately and get notified of all the important information.



**Photo Galleries Management :** It allows the schools to create albums for events happening in the school and share images with parents, students and the school staff

**Calendar Management :** Manage school academic calendar of school. Displays school events, exams, events in school calendar.

**MIS Reports :** (Fee Receipt, Fee defaulter, Daily/Weekly/Monthly Collections, Fee Head wise, Class wise, Section Wise, Fee Mode Type, Transport Fee, Date wise, Student wise etc.)

**SMS Integration Facility :** Using this module we should be able to send SMS to the parents with important information like holidays, attendance, home work, student report etc.



**Database Backup & Restore:** This module should help us to take data back-up as a disaster plan.

## SOME MIS REPORTS :

### Pre-Admission Reports :

- ❖ Class wise Registration
- ❖ Registration Charge Report Chart wise
- ❖ Student Wise Registration
- ❖ Registration Charge Report
- ❖ Registration Report Criteria Wise
- ❖ Un-Admitted Students

### Admission Reports :

- ❖ Admission Report
- ❖ Student Personal Details
- ❖ Concession Head Wise
- ❖ Student Report Category Wise
- ❖ Student Parent Search Report
- ❖ Class Report Gender Wise
- ❖ Student Search Report
- ❖ Admission Cancel Report
- ❖ Student Report Category Wise
- ❖ Student Information Report
- ❖ Admission Report Chart
- ❖ Admission Report Gender Wise
- ❖ Student Report Blood Group Wise
- ❖ Student Report Linguistic Wise
- ❖ Student Report Document Type
- ❖ Student Report Gender Wise

### Class Reports :

- ❖ All Class wise Students Details
- ❖ Selected Class wise Students Details
- ❖ All Class wise Fee Structure
- ❖ Selected Class wise Fee Structure
- ❖ All Class wise Inquiry Details
- ❖ Selected Class wise Inquiry Details
- ❖ All Class wise Sales Prospectus Details
- ❖ Selected Class wise Sales Prospectus Details
- ❖ Class wise Revenue Details

### Fee Reports :

- ❖ Student Fee
- ❖ Fee Defaulter Report
- ❖ Fee Collection
- ❖ Head wise Collection
- ❖ Class Wise Fee Collection (Head wise)
- ❖ Single Charge
- ❖ Fee Mode Type
- ❖ Student Due Fee
- ❖ Registration Fee
- ❖ Class Wise Fee Collection

## SchoolApp (Mobile Application):

HR.Software Solutions Pvt.Ltd provides schools with an easy way to tell parents/careers everything they need to know, and it provides parents with the most convenient way to receive school notifications.

No more lost paper in student school bags! School newsletters, school notices and alerts are communicated directly to the parent Smartphone through the school Mobile App.

We developed the SchoolApp that communicates directly with Android devices. Through the educational apps, the Parents/students can get access to any information from anywhere.

It's your school App! So without wasting time, let us discuss a few of the benefits of the educational App. SchoolApp is published and very common nowadays, and is branded for your School also . Your parent community can find your school app in the Play Store by searching its name, and it can even be customized in the future for your school as required.

It's your school App! So without wasting time, let us discuss a few of the benefits of the educational App. SchoolApp is published and very common nowadays, and is branded for your School also . Your parent community can find your school app in the Play Store by searching its name, and it can even be customized in the future for your school as required.

### **SchoolApp Overview :-**

Parents can regularly be in touch with both the school and the teachers with the help of app. Parents can ask the concerned authorities about their ward's performance, activities, achievements, Fee, Attendance, Homework, and Assignment etc. Alternatively, parents can also get notified by the school and parents regarding their ward's scholastic activities as well as performance.

### **Student Profile :-**

Student information is updated here, his full name, class, and section and siblings details. The option of User-define fields make this module very flexible through which schools may add data fields like Aadhar Card number, hobbies, etc, as per changing data requirements. Further, these fields can be searched, exported and used in creating user-defined documents.

### **Fee Management :-**

Fee Management for school can be easily done from a SchoolApp. This manages all the fee related features like fee payment, and also to provide fee reminder to parents. This increases productivity in work and reduces delay in management. Parents can also download fee receipts, pay online fees from the SchoolApp. So there is record present with student, parent and school for minimal mistake.

### **Push Notification Alerts (SMS) :-**

Any content added to app can be pushed as FREE instant push notification messages which can be immediate or scheduled for later. Use it for news, events, newsletter posts, Circular, last minute cancellations, etc. Plus you can categories the push alert to target years, classes, subject's sports teams, drama classes, etc. A great replacement to school SMS.

### **Integration of social media and online payment systems :-**

This is an optional feature for schools that is convenient and efficient, promoting the system to parents.

### **Homework & Assignments :-**

Assign daily homework and share study resources - pictures, documents.

Subject wise grid based entry system with sections for each class section and rows for all defined subjects.

### **Secure and easy to access :-**

Active School Apps are native apps that are installed on parents' phones. As well as being a format parents feel comfortable using, native apps provide greater security and quicker access to information.

### **Circulars Update :-**

Circulars and notices are sent to each parent and enable them to archive the same with an option of attachment. SchoolApp flexible to get time update of school circular information.

### **News, Notifications & Alerts :-**

Send notifications to parents for every key activity and occasion.

### **Gallery Section :-**

Catch the glimpses of school's photos. School Gallery is one place to recall all the memorable moment of various events held in the organization.

### **Communication Panel:-**

In spite of the fact that school management software is about administration, yet it can make it easy to communicate with the parents, guardians, students.

### **School Calendar :-**

Tightly coupled with student attendance, mark holidays in either place and see it reflect across. Define event categories to your heart's content and select color of the category to be shown in app and all reports. Define calendar events and associate them with various categories and classes. Event could span across multiple holidays.

### **Apply to Leave :-**

No more wasting time in writing Leave applications – Apply for leave directly from your SchoolApp. This is all possible with the help of SchoolApp which is a part of school management software.

### **Birthday Reminder :-**

SchoolApp helps you to see birthday of your child's classmate on single click.

### **Achievement :-**

It helps you to see your child's Achievements. Talking about the achievements bit, the module facilitates configuration of achievements levels, manages individual student's achievements and the notification of achievements with image gets auto exhibited on SchoolApp.



## WHY THERE IS NEED OF SCHOOLAPP ONDEMAND?

1. Loss of time and resources due to data duplicity.
2. Possibility of loss of data & information is high.
3. Access to key and accurate information is time consuming and difficult.
4. Higher cost on day to day operation.
5. Difficult to control and manage.
6. Difficult to maintain and access the records of previous
7. Sharing of information with parents/staff is difficult and less efficient.

## ADVANTAGE OF USING SCHOOLAPP ON DEMAND

1. Easy access to key information like Fee deposit, staff/student attendance etc.
2. Easy to share information with teacher and student/parents.
3. Easy to manage and record the current and previous years data.
4. Makes the system much more efficient and responsive.
5. Better tracking of inventory.
6. Better evaluation and correction of the current policies.
7. ROI is fastest.

## ❖ Our Indian Offices ❖



### Corporate Office

Building No. 46/4, Okhla Estate Marg,  
Pocket E, Okhla Phase II, Okhla Industrial  
Area New Delhi, Delhi 110020

**Mobile :** +91 901 514 6011, 846 886 1008  
+91 9311903191 / 99

**Phone:** +91-11-47350210/11/12/13/14/15

**Email Id:** info@hrsoftwaresolution.com

### Registered Office

197 / 198 1st Floor, Jeevan Nagar Opp.  
Maharani Bagh, New Delhi-110014



### Mumbai Office

Ground Floor, Shreeji Chambers  
60, Janmabhoomi Marg, Opp Siddharth  
College, fort, Mumbai-400001 (India)

**Mobile :** +91 901 514 6011, 846 886 1008  
+91 9311903191 / 99

**Phone:** +91-22-2281220/21

**Email Id:** mumbai@hrsoftwaresolution.com



### Patna Office

Building No.- 2006-A, 2nd Floor Grand  
Plaza, Near Dakbangla Chowraha, Frazer  
Road, Patna (Bihar)- 800001

**Mobile :** +91 901 514 6011, 846 886 1008  
+91 9311903191 / 99

**Email Id:** patna@hrsoftwaresolution.com



### Ranchi Office

F-8, 1st Floor, Roshpa Tower Main Road,  
Ranchi, Pin Code 834001

**Mobile :** +91 901 514 6011, 846 886 1008  
+91 9311903191 / 99

**Email Id:** ranchi@hrsoftwaresolution.com

## ❖ International Head Office ❖



### Canada Office

9454-131-AST Surrey BC V3V 6Z5 Van-  
couver (Canada)

**Email Id:** canada@hrsoftwaresolution.com



### Dubai Office

Office No 203A, Al Manal Tower, Trade  
Centre First, Near Emirates Tower Metro  
Station, Sheikh Zayed Road, Dubai,  
United Arab Emirates

**Email Id:** canada@hrsoftwaresolution.com



### Riyadh Office

Office No 13, Opp. SAPTCO Head Office,  
Dabbab Street, Riyadh, Saudi Arabia

**Email Id:** riyadh@hrsoftwaresolution.com



### Sohar City Office

PO Box: 1306, Postal Code: 311, Sohar  
City, Sultanate Of Oman

**Email Id:** oman@hrsoftwaresolution.com



### Kathmandu Office

Naxal Gairidhara, Near Sunrise Bank  
Central Office, G.P.O. Box No 8974, CPC  
203, Kathmandu, Nepal

**Email Id:** nepal@hrsoftwaresolution.com