



SchoolApp onDemand[®]

Smart School Smart Management

Enterprise Version

HRSS
HB22



H.R. SOFTWARE SOLUTIONS PVT. LTD.
A Complete IT Solution Provider

SchoolApp onDemand®

We take this opportunity to introduce ourselves as HR Software solutions (an ISO 9000:2008) a leading player in School Management Software. We have been serving clients across India and overseas from last 10 years having presence with 5 offices in India and 2 offices in Middle East. We have been interacting with Senior Management of reputed schools across India to understand their challenges. Most of the Senior Management have raised following concerns about proper day to day management even after installing best of the school management software available in the market. Our School ERP software is flexible in nature & it can easily manage all the aspects & functionalities of school organization. It provides an integrated platform for all the students, teachers, administration, parents & other school staff members. Our educational ERP software is a web based application system & user can easily access from anywhere by login user ID & password. With the help of our school erp software, school administration can keep a close eye on the staff's work function & brings transparency in the system. It has integrated school ERP software and it can be customized according to the user's requirement.

- Front Desk Management
- Registration Management
- Admission Management
- Fee Management
- Time Table Management
- Attendance Management
- Staff Management

- Examination Management
- Library Management
- Inventory Management
- Transportation Management
- Hostel Management
- HealthCare Management
- Payroll Management

- Account Management
- Alumni Management
- MIS Report
- Utilities Management
- Control Panel

FRONT DESK MANAGEMENT

- ❖ Record of enquiry by parents/guardian.
- ❖ Mass SMS and Mass e-mail to parents and teachers.
- ❖ Sale of prospectus.
- ❖ Issue of school leaving certificate
- ❖ Visitor appointments scheduling.
- ❖ Visitor Gate Pass Details
- ❖ Student Attendance report
- ❖ Staff Attendance report

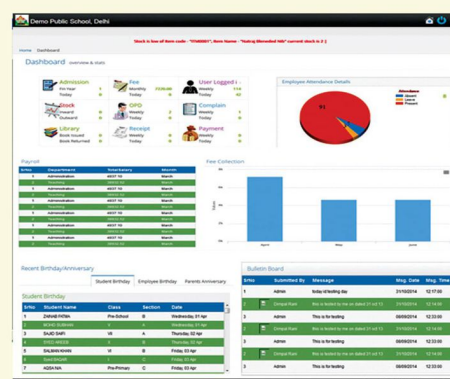

REGISTRATION MANAGEMENT

School administrators can manage all registrations using our Registration Management Software, much user-friendly, automated software program. From limiting class sizes to automatically creating all parents and students of their status, HRSS'S School Management Software's Registration Management Software keeps schools organization efficient with managing information for all students.

- ❖ Student Registration-Class wise / Section Wise.
- ❖ 'n' number of Interview group for every Class.
- ❖ Provision for Registration of Students of Weaker Section & Concession.
- ❖ Selection of the Students record & waiting student for recall.
- ❖ Auto transfer of Students Dttails from Registration to Admission.

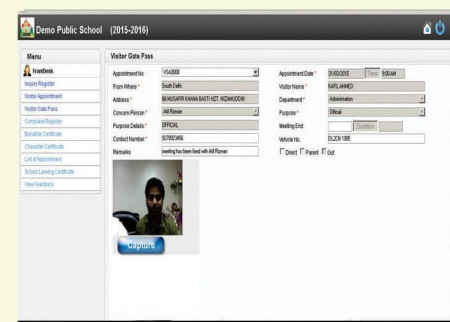

ADMISSION MANAGEMENT

- ❖ Student Registration - Class wise / Section Wise.
- ❖ 'n' number of Interview group for every Class.
- ❖ Provision for Registration of Students of Weaker Section & Concession.
- ❖ Selection of the Students record & waiting student for recall.
- ❖ Auto transfer of Students Details from Registration to Admission.
- ❖ Unique Admission number for particular student.
- ❖ Students search using multiple option like Students Name, class wise, admission no. wise etc.
- ❖ Student's parents information like Official / Personal / Others Details personalized setting for Local Guardians Details and marriage anniversary date etc.
- ❖ Student information like transport route and Fees Concession, Health Remarks, Institution Authorities personalize remarks for individual students, games, extra curricular activities family physician/pediatrician, communicable diseases, Students Siblings tracing (Studying in same School) last school attended, Student Withdrawals or cancelled admission etc.

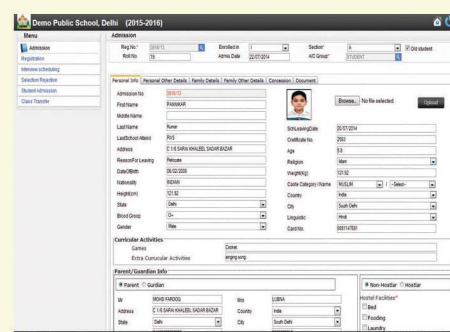

FEE MANAGEMENT

- ❖ Fees Installments Patterns (i.e. Monthly, Quarterly, Half Yearly wise, etc)
- ❖ Class/ Individual number of Fee Components with attributes like transport, hostel, concession, fine etc.
- ❖ Configurable Fees Structure for various Fee heads.
- ❖ Multiple Fees Collection System as Cash Collection, cheque & draft Collection System.
- ❖ Separate provision for collection of Misc. Fees (as tour fee, mid-day meal, etc)
- ❖ Online Fee Receipt Pre-Collection Fee Receipt Generation.
- ❖ Customized Messages or mail on Fees Receipt – Generalized/ Class-wise.
- ❖ Fee Collection Status (fee defaulter ,User Wise total amount, fee receipt amount, due amount, Fee collection head wise, daily wise, weekly wise, monthly wise etc).
- ❖ Bounce cheque details with bounce fine.
- ❖ All the submitted fee will be reflected in accounts receipt voucher.
- ❖ Reminder and Alert for submitted fee and due fee.

TIME-TABLE MANAGEMENT

- ❖ Teacher wise / Class wise time table generation.
- ❖ Generation of substitution list for absent teacher.
- ❖ Period Settings School wise / Class wise including break period.
- ❖ Teacher wise Maximum and Minimum period.
- ❖ Teacher wise / Subject wise period preferences.
- ❖ In default Time Table remove and add-on teacher & subject.
- ❖ Teacher wise/ Class wise/Subject wise home work assignment.
- ❖ Teacher subject, Work load details and Teacher Task Alert.

STAFF MANAGEMENT

- ❖ Incoming and Outgoing Time settings
- ❖ n' number of Leaves & it's details.
- ❖ Provision "RED MARKS" for absent status & other colors for different status.
- ❖ Teacher adjustment in case of absent.
- ❖ Daily Attendance Register.

EXAMINATION MANAGEMENT (CCE)

- ❖ Teacher effort for generation of report reduces by 50% workload.
- ❖ Annual Student Report on CCE based pattern.
- ❖ Class and Section wise comparison & 'n' number of Grading Patterns (of different Class wise) .
- ❖ User Friendly marks settings system for different exam terms.
- ❖ Creations of Multi level subjects and relative Grades or Descriptive remarks.
- ❖ 'n' number of examination scheduling (of different Class wise).
- ❖ Final result processing on Formula basis & generate the report card.
- ❖ 'n' number of ranking in term/annual exam.
- ❖ 'n' number of subject topper of different class.
- ❖ Students' Performance analysis report.
- ❖ Class wise Result overall Percentage wise (Class Section wise) / Subject wise.

ATTENDANCE MANAGEMENT

- ❖ Facility of integration with Biometric & Access control device.
- ❖ Individual /Class /Section wise Student Attendance
- ❖ Individual / Department wise Staff Attendance
- ❖ Daily Attendance Register with late arrival & before departure.
- ❖ Staff Leave setting with color coding.

HOSTEL MANAGEMENT

- ❖ Room Allocation - It maintains different type of room allocation (south campus,north campus etc.) depending on free or occupy .
- ❖ Mess / Canteen, laundry facilities - It takes care of mess joining, discontinuation, billing etc.
- ❖ Hostel Account System - Separate hostel account can be maintained for each students. It will be linked with central account system as well.
- ❖ Fee and fine collection - Any fine or fee can be collected; receipt can be issued through the system.
- ❖ Allotment of room type and no. of occupants in each one of them.
- ❖ Reports - Waiting list, allocation list, mess joining report, Fine report, due list etc can be generated by the system.

LIBRARY MANAGEMENT

- ❖ Barcode technology for stock checking, circulation and security systems for track an items.
- ❖ Quickly access your data: You can easily access, view, and search your library collections member database, circulation database in different way.
- ❖ There is no limit on the number of databases or book records.
- ❖ Staff as well as student record is maintained.
- ❖ Automatic fine fees calculation.
- ❖ Network supported: you can use our library software on a single computer or on the network of computers (multi-user license required).
- ❖ Library Management System has pre-defined reports. These are used for normal reporting as well as Administration & Staff development purpose.

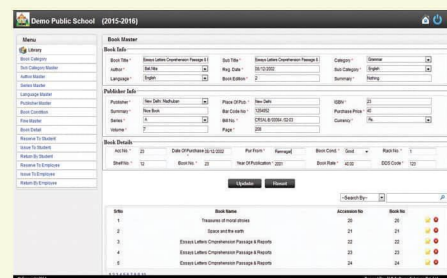

INVENTORY MANAGEMENT

- ❖ Purchase Order generation with complete details.
- ❖ Complete Inward and Outward stock summary.
- ❖ Any level of Grouping and item classification categories wise.
- ❖ Number of configurable units of measurement and conversion.
- ❖ Purchase price, purchase tax and purchase discount.
- ❖ Minimum, maximum and reorder level reminder.
- ❖ Multiple Supplier/vendor support.
- ❖ Vendor and Supplier payments tracking & reflected in account payment voucher.

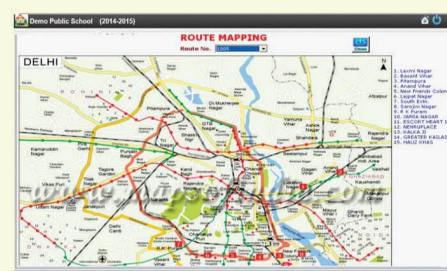

TRANSPORT MANAGEMENT

- ❖ Excellent management of timings of bus stops and bus routes according to the School timings.
- ❖ Complete driver details with before alert driving licenses expire.
- ❖ Alert & Reminder for Permit, Road Tax, Pollution Tax, Insurance etc.
- ❖ Keep vehicle track for maintenance and fuel consumption.
- ❖ Route map generation for each vehicle & seat capacity.

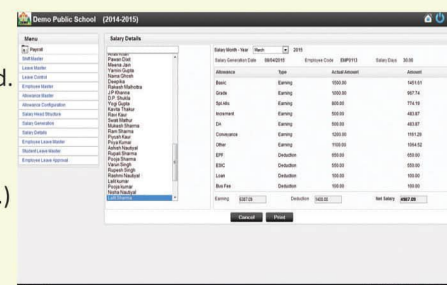

PAYROLL MANAGEMENT

- ❖ Automatic salary generation of employee based attendance and allowances assigned.
- ❖ Maintenance of employee information and leave details.
- ❖ Official / Personal / Salary Structure (allowances, deductions and remittances) .
- ❖ Easy Search through multi-option like Employee Name, his Father's, Spouse and, Qualifications, Important Dates (e.g. date of joining, annual increment, releasing etc.)
- ❖ Salary Calculation ,Salary generation - Designation wise / Employee wise User Friendly Employee Record Tracking System.
- ❖ Promotion and Increment of Employee Provision for providing Arrears deductions and Payments (e.g. DA arrears/ PF Loans or any other Allowance or Deduction).

ACCOUNTS MANAGEMENT

- ❖ Complete accounting package for school/ college/ institutes etc.
- ❖ Generate of day book, balance sheet, trial balance, profit & loss A/c etc.
- ❖ Hierarchy of account for creating the account group/ sub account group/ Ledgers in pre-defined Groups.
- ❖ Different type of Vouchers for different kind of transactions, e.g. , Contra, Payment Receipt, journal, Debit Note, Credit Note etc.
- ❖ Maintenance of employee information and leave detail.

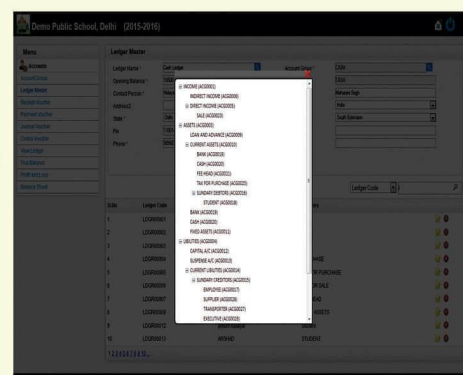

USER SECURITY

- ❖ Access right at module and function level allow for control and accountability.
- ❖ Create Users: You can be create users by the software
- ❖ Users Group: It can be uses among a group of employees in a single Time.
- ❖ User's Right: Administration allows an admin to have full control on delegation of authority to the various employees so that their domain of operation may be restricted to their own department only. No employee is able to see/edit/modify the information that is not pertinent to his/her role in the organization. This acts as a great management tool and allows authorities to have direct control over the employees' access to the software and to the school's information resources in general.
- ❖ Change Password: Multiple user can be use their separate password and also change the password of logging software.

HEALTHCARE MANAGEMENT

Delivering closed loop clinical solutions that support your daily services and inform others involved in patient care.

School Management Software has been designed School Clinic to support new and emerging models of care which enable student (Patient) who would formerly have their temporarily treatment in school.

Healthcare Software offers a range of innovative software solutions for use in both acute care and community health settings. School Management Software provides a comprehensive collection of decision support tools for the benefit of care providers within the School including pharmacists, doctors, nurses and allied health professionals. It also offers support for a patient within the community.

ALUMNI MANAGEMENT

Alumni software is a special kind of social software. Its purpose is to provide a communication platform for alumni of a particular institution. Current and former students can easily stay in contact and communicate with each other through the alumni software. In the platform, every alumnus has his own profile, which is maintained and updated by himself. This function of the School Management Software's alumni software extremely eases the member management. Furthermore, the institution can fully adapt the platform to their corporate design. The alumni can present themselves online and enhance their networking contacts. Alumni software also allows its members to create content actively (user-generated content). For instance, users are able to participate in discussions, upload photos etc and create articles. With the School Management Software's alumni software alumni can start online polls and donations that are carried via internet banking can be added in the community. The features of alumni software by School Management Software's are completely customizable and flexibly adaptable to the institution's needs and requirements.

MIS REPORT

The Report module is a fundamental module of School Management Software which generates numerous reports that includes fee details, student registrations, Student admissions, classes, subjects & teacher's reports and many more. All modules and the desired reports can be generated according to the required users.

UTILITIES MANAGEMENT

Welcome to HR Software Solutions Pvt. Ltd.(HRSS), India's one of the leading Software Development Company. We are master in HR/Payroll, ERP, Textile, Transport, Overseas Recruitment, Advertisement, School and Library Software. In the field of providing information, skill based solutions to various business entities in different segments, the company believes in strong

- ❖ Birthday reminders
- ❖ Parents anniversary
- ❖ Important meeting reminders
- ❖ Event calendars (an event which will be take place on a particular date either in a year or in a month)
- ❖ Feedback for student provided by teacher and feedback for employees provided by employer and data base backup & restore.

CONTROL PANEL

This chapter explains how to manage users and roles in School Management Software using the back-end of the SQL Server. It includes illustrated instructions on all available operations using the Control Panel such as: Creating a User Account, Adding and Editing User Details, Changing the user details of the Current User, Deleting a User. Also, there are details on Creating and Deleting a Role.

- ❖ Create Users: You can create users by the software.
- ❖ User Groups: It can be used among a group of employees in a single time.
- ❖ User Rights: Administration allows an admin to have full control on delegation of authority to the various employees so that their domain of operation may be restricted to their own department only. No employee is able to see/edit/modify the information that is not pertinent to his/her role in the organization. This acts as a great Management tool and allows authorities to have direct control over the employees' access to the software and to the school's information resources in general
- ❖ Change Password: Multiple user can use their separate password and also change the password

WHY THERE IS NEED OF SCHOOLAPP ONDEMAND?

- 1.Loss of time and resources due to data duplicity.
- 2.Possibility of loss of data & information is high.
- 3.Access to key and accurate information is time consuming and difficult.
- 4.Higher cost on day to day operation.
- 5.Difficult to control and manage.
- 6.Difficult to maintain and access the records of previous years.
- 7.Sharing of information with parents/staff is difficult and less efficient.

ADVANTAGE OF USING SCHOOLAPP ON DEMAND

- 1.Easy access to key information like Fee deposit, staff/student attendance etc.
- 3.Easy to share information with teacher and student/parents.
- 4.Easy to manage and record the current and previous years data.
- 5.Makes the system much more efficient and responsive.
- 6.Better tracking of inventory.
- 7.Better evaluation and correction of the current policies.
- 8.ROI is fastest.